

Stephen Dickman

(18+1=)

**19 NOT-LONG
SONGS**

Cover painting by Nyssa Frank

Copyright © 1977 & 2011 Stephen Dickman

Hold throughout #1

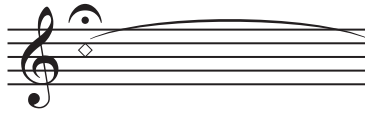

*The soft soothing wind
floated slowly
Gathering scent
as it went*

I

Slowly and freely

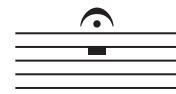
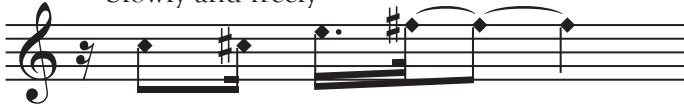

wind

Float ed slowly

scent as scent as it went

mmm

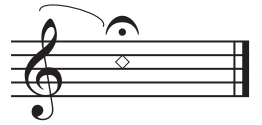

*I've been here
before*

II

I've been here be - fore

*I remember
and
I forget*

III

$\text{♩} = 72$

I re - mem - ber and I for - get

What makes me move

Irresistible

you

IV

$\text{♩} = 54$

What makes me move Ir - re - sist - i - ble you

*I am the way
my lower lip feels*

V

♩ = 82

I am the way my low - er lip feels I am the way my low - er

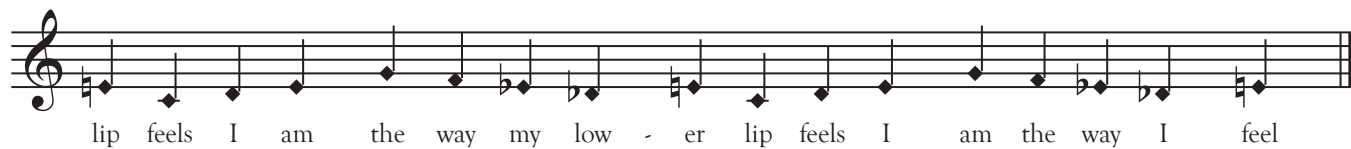

lip feels I am the way my low - er lip feels I am the way I feel

*The radio blares and
nobody cares*

VI

♩ = 82

The ra - di - o blares and no - bod - y cares.

*The radio blares and
nobody cares*

but me

VII

♩ = 82

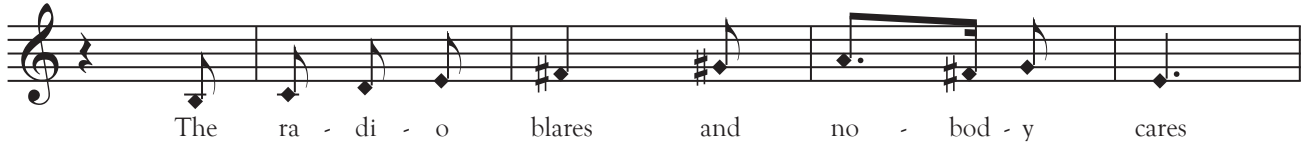

The ra - di - o blaes and no - bod - y cares

but me _____

I am who I am

VIII

♩.=72

I am who I am - I am who I am I am who I am -

- I am who I am I am who I am - - I am

[Spoken (after a pause as end of VIII)]

who

Who am I

IX

♩ = 66

for note without a syllable, silent or play on an instrument

Who am I Who am I Who am I

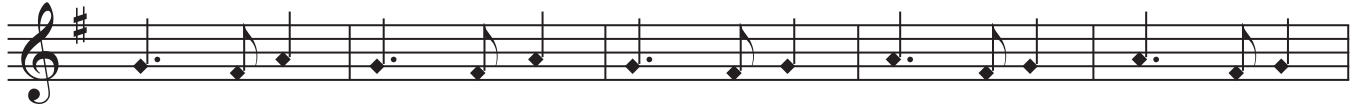

Who am I Who am I Who am I Who am I

Who am I Who am I Who am I Who am

Who am I really

X

♩ = 60

Who am I real ly?

*The sound of the clock
over there
travels through the air
to here
and ticks in my ear*

XI

♩ = 66

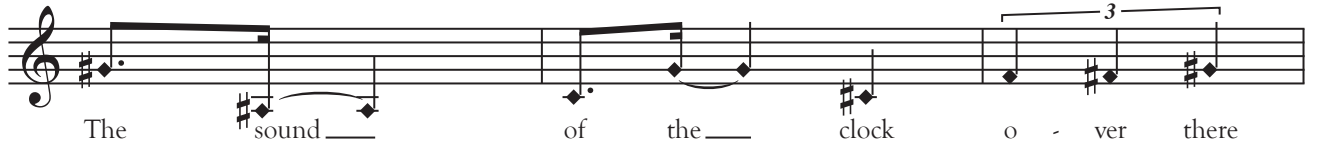

The sound of the clock o - ver there

trav - els through the air

to here

and ticks in my ear

We live and we die

XII

♩. = 94

We live and we die We live and we die We live and we live and we live and we die and we

die and we live and we live and we live and we die we live and we live and we live and we

live and we die we live and we die we die and we live and we live and we die and we

live and we die and we live and we live we live we die live live and we die

[spoken (as end of XII after pause)]

and why

*Where the wind
blows
I
go*

XIII

♩ = 60

rit.

Where the wind blows I go

This time made flesh

XIV

↓ ↓ ~ ↓ ~ ~ ↓ ~ ~
This time made flesh

This time worn flesh

↓ ↓ ♪ ↓ ♪ ♪ ↓ ♪ ♪
This time worn flesh

*I am here
and
I am not here*

XVI

$\text{♩} = 94$
mf

I am here and I am not here

ppp

not here I am here and I am not here

*How tall am I
in the dark*

XVII

How tall am I in the dark

*A flower blooms
in sun
It starts to fade the
moon
Carries it a-
way*

XVIII

♩ = 69

A flow - er blooms in sun _____ it starts to

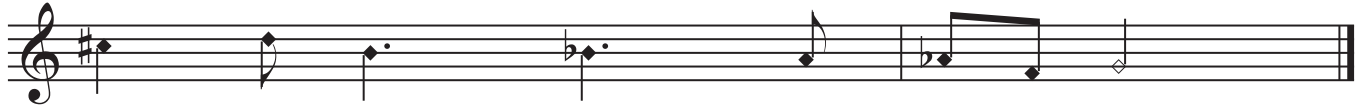

fade The moon car - - - ries it a - way

*Fate carry me where you will
but fate
carry me still*

XIX

$\text{♩} = 54$

Fate car - ry me where you will _____ but fate

rit.

car - ry me still _____ car - ry me still

