

# Musical Journeys II

Stephen Dickman

1  $\bullet = 90$

*f*

3

6

9

12

2

(repetition)

MJ II

15

18

21

24

27

(repetition)

30

33

36 2

38

41

44

47

4

MJ II

50

53

56

59

62

65

87

87

94

94

98

98

103

103

107

*p* *f* *p* *f*

107

*p* *f* *p*

111

*p* *f* *f* *p*

111

*f* *p* *f*

115

*p*

115

*p*

122

122

127

127

*f* *p* *f*

127

127

*f* *p*

132

132

132

132

136

136

3 3

3 3

136

136

140

140

*f*

*f*

140

140

*f*

145

145

148

148

150

150

152

152

10  
154

MJ II

154

156

156

158

158

160

160

163 4 Adagio ♩ = 40

*f* Adagio ♩ = 40

MJ II

3 7

6 6 3 3 3

165

7 7 7 7

3

167

6 6

3 3 3 3 7

170

6

3

170

7 7 5 5

12

MJ II

172

172

Continuation of the musical score for measures 172-173, showing the lower staff in more detail with sixteenth-note runs and rests.

174

174

Continuation of the musical score for measures 174-175, showing the lower staff in more detail with sixteenth-note runs and rests. Fingering number 7 is indicated above the notes.

176

176

Continuation of the musical score for measures 176-177, showing the upper staff in more detail with sixteenth-note runs and quarter notes.

179

179

Continuation of the musical score for measures 179-180, showing the lower staff in more detail with sixteenth-note runs and rests. Fingering number 7 is indicated above the notes.

181 *8va* *9*

181 7 3 6 6 6

181 7

184 3 5 5 3 3 3

184 *11*

186 *8va* 7 7 7 7

186

188 7 7

188 9

14

MJ II

191

191

193

193

194

194

195

195

196

196

202

202

205 6

210 8

216 11  $\text{♩} = 88$  freely

224

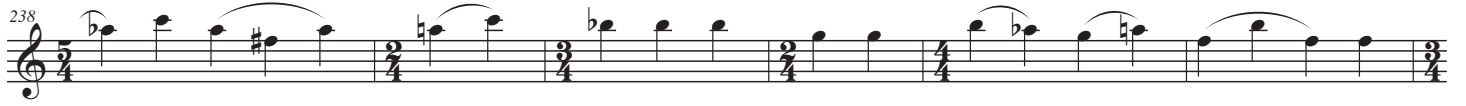

453 repeat and fade out 12 ♩ = 90

458

461

464

467

471

474

477

478

483

14 see performance instructions at end

*pp*

*rit.* *rit.* *rit.* etc.

495

503

511

7 7 4

517

7 5 9

523

3 5 3

532

3 3 5 3

542

6 6 6

551

6 6 6 4

558

7 7 7 3

564

5 5 3 3

572

3

583

6 3 7 3 9

590

5 5 3 6

597

7 7 7 9

603

611

621

628

635

644

651

657

665

673

682

690

697

705

715

722

729

737

746

751

1. Play one measure on inhaled and next on exhale. Or play "as if" you are doing that.
2. Each phrase played either by a non-wind instrument (inhale and exhale) or a wind instrument (or voice) (exhale) and a non-wind instrument (inhale).
3. Each phrase has a ritard with a pause before the next phrase begins.
4. The Ab after the eighth rest is a pick up for the next phrase.
5. Play freely. The length of the measures follows the breath

759

1. Each phrase played or sung on exhale.
2. Freely
3. Play around with it.

766

775

784

792

802

811

820

830

839

847

857

866

875

884

893

901
