

# Musical Journeys III

## Part 1 Section 1

Stephen Dickman  
1973

1  $\bullet = 84$   
*f*  
 $\bullet = 84$   
*f*  
 $\bullet = 84$   
*f*

4

7

10

10

10

Copyright © 1973 & 1988

2

13

13

13

16

16

16

19

19

19

22

22

22

25

28

31

34

4

37

40

43

46

49

52

56

59

6  
62

65

68

71

74

77

80

83

8

86

86

86

89

89

89

92

92

92

96

96

96

repeat

repeat

repeat

99 2

*f*

99

*mp*

105

105

110

110

114

114

118

118

122

122

126

126

131

131

136

136

140

140

143

143

146

146

150

150

153

153

157

157

160

160

164

164

167

167

170

170

173

173

176

176

12

179

179

181

181

183

3A1

3A2

3A3

193

3A4

199

204

210

3B1

3B2

217

222

227

3C

233

240

248 3D

254

258 Part II Section II

264

268

273

278

282

286

289

292

296

14

300

2

300

307

307

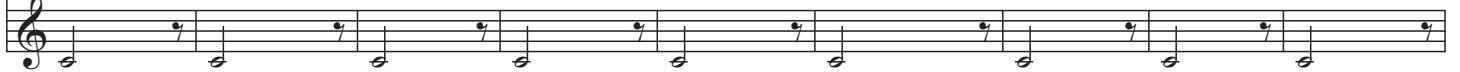

316

316

324

324

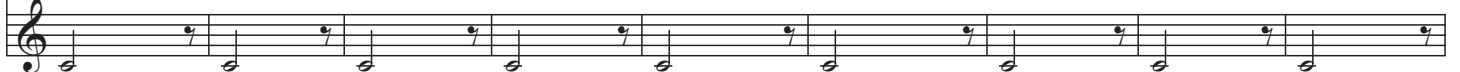

333

333

342

342

350

350

358

358

366

366

374

374

383

383

392

392

400

400

411 4B

411

411

411

411

repeat & etc.

414

repeat & etc.

414

repeat & etc.

414

repeat & etc.

414

repeat & etc.

418 13

*mf*

418

*mf*

418

*mf*

18

423

423

423

428

428

428

433

433

433

439

439

439

